

ELEVATION

4 1/2" THK RCC ROOF SLAB 1:2:4 WITH W. COURSE

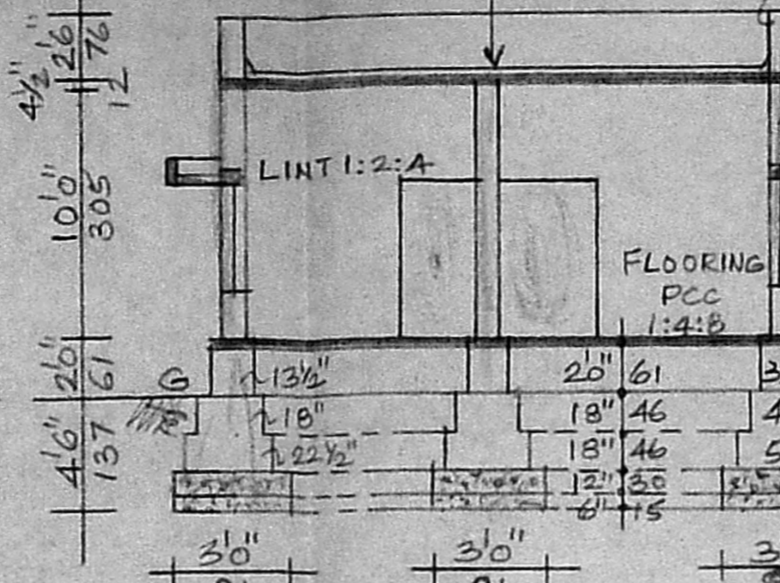

SECTION "AB"

Planning Permit No. A/1425/91
APPROVED
 SUBJECT TO THE CONDITIONS IN THIS OFFICE LETTER.
 No. A2/15361/91
 FOR MEMBER, SECRETARY
 MADRAS METROPOLITAN DEVELOPMENT AUTHORITY
 MADRAS - 600 008

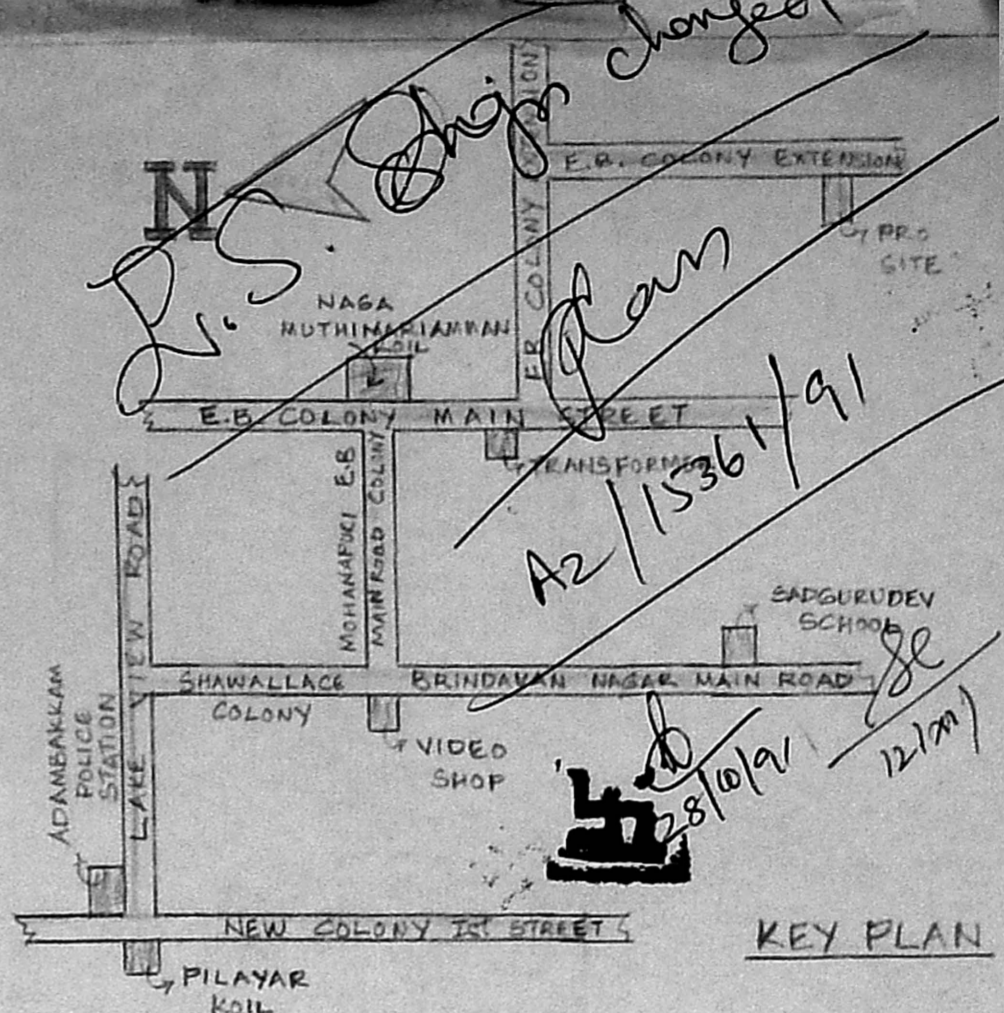

KEY PLAN

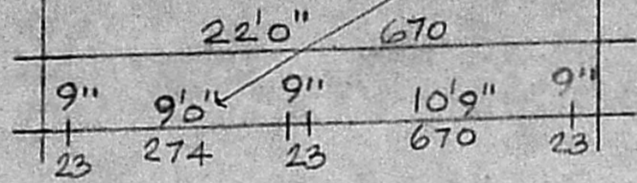

22'0" 670

9" 23 9'0" 274 9" 23 10'9" 670 9" 23

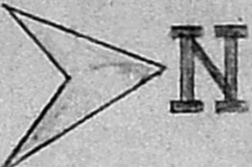

N

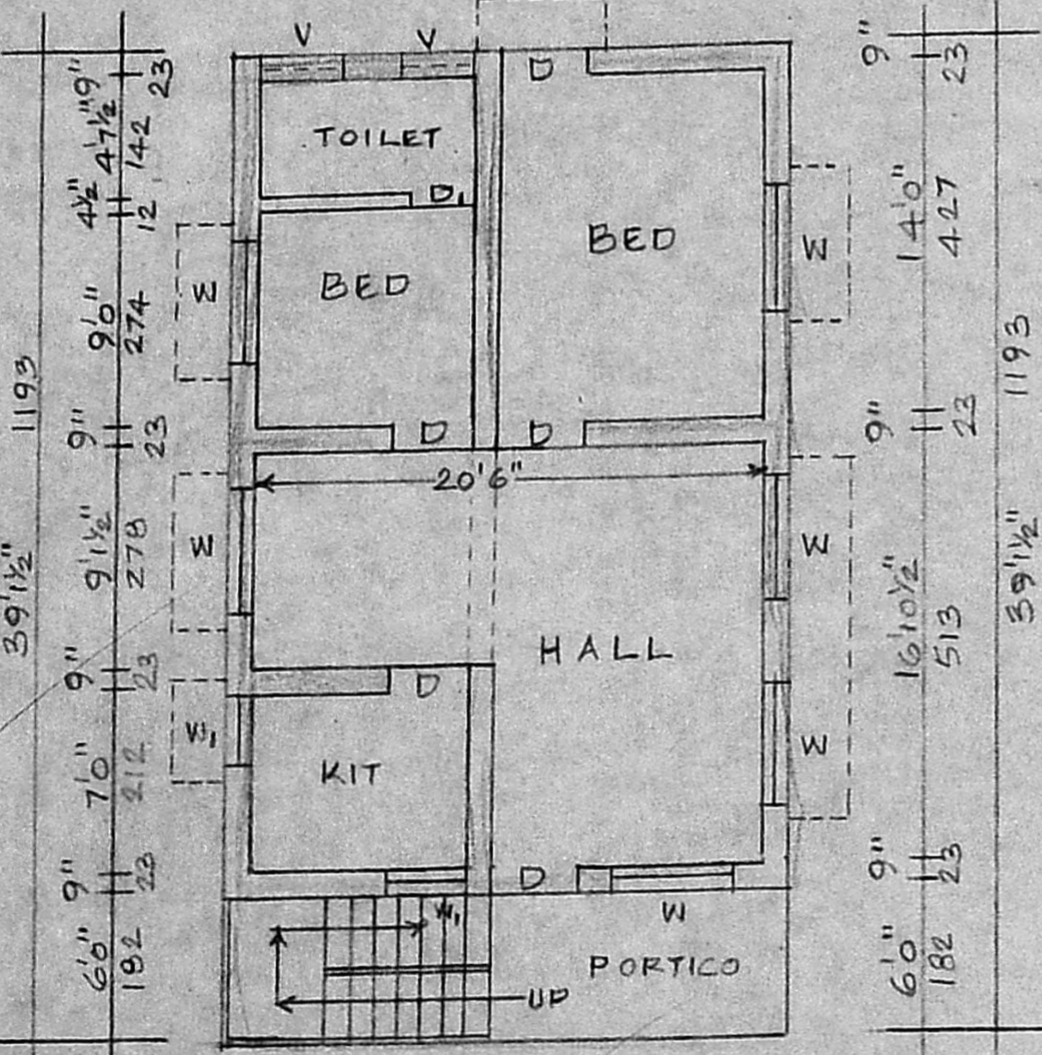

PLAN

9" 23 9'0" 274 9" 23 10'9" 328 9" 23

22'0" 670

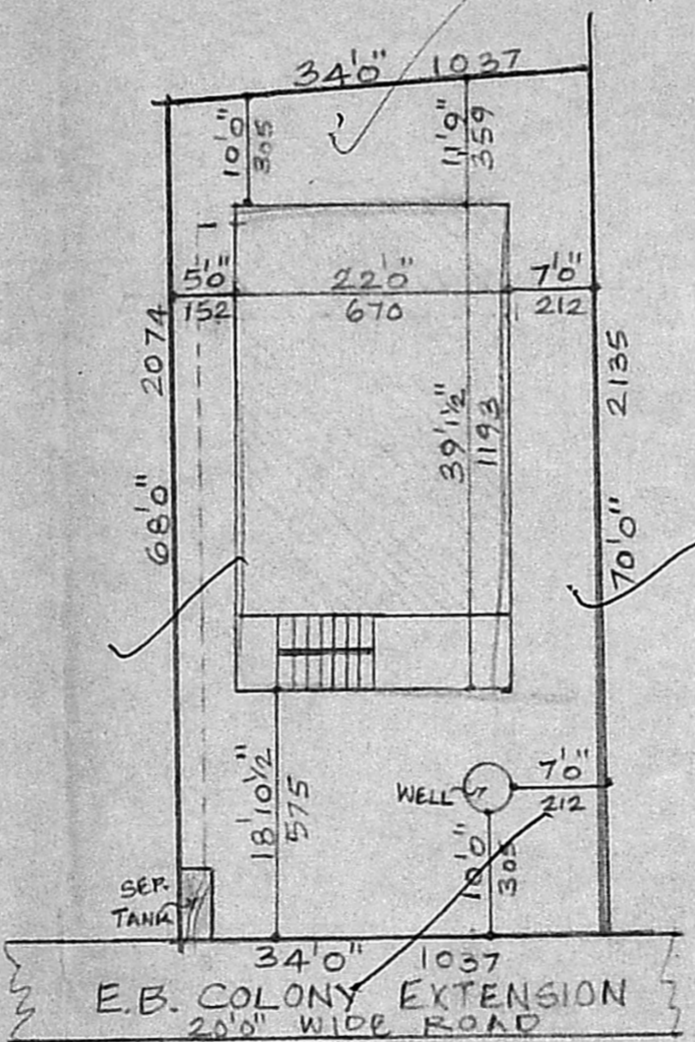

SITE PLAN

SCALE 1:200

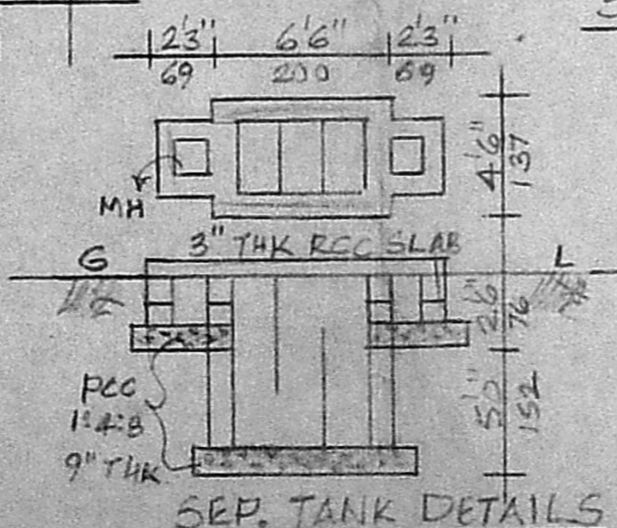

SEP. TANK DETAILS

REFERENCE	FT.IN.	CMS	AREA	SQ.FT.	SQ.M.
D DOOR	33" x 66"	100 x 200	PLOT	2346	217.94
D _i DOOR	26" x 66"	76 x 200	PLINTH	797.64	74.10
W WINDOW	50" x 46"	152 x 137	PLOT COVERAGE F.S.I.	34% 0.34	
W _i WINDOW	30" x 46"	91 x 137			
V VENT	30" x 26"	91 x 61			

PROPOSED CONSTRUCTION AT PLOT NO.2, IN S.NO. 542/6 Pt & 542/2, E.B. COLONY EXTENSION, VELACHERY VILLAGE, DIVISION NO.148, CORPORATION OF MADRAS.

SCALE 1:100

T.G. Krishnamurthy Rao
T.G. KRISHNAMURTHY RAO,
 Civil Engineer,
 Class I Licensed Surveyor No. 370,
 CORPORATION OF MADRAS,
 C-10, SANTHI AVENUE,
 11/12, LAKE VIEW ROAD,
 WEST MAMBALAM, MADRAS-600 038

M.S. A. Subramanyam
 OWNER
 LICENSED SURVEYOR